VISIT…

LANZAROTE Caliente.COM

Hanging by a Moment

Words and Music by
Jason Wade

Medium Rock

D

*

mf

D

Des - p'rate for chang - ing.
get - ting all I'm lack - ing.

Com -

Starv - ing for truth.
plete - ly in - com - plete.

I'm
I'll

clos - er to where I start - ed.
take your in - vi - ta - tion.

* Recorded a half step lower.

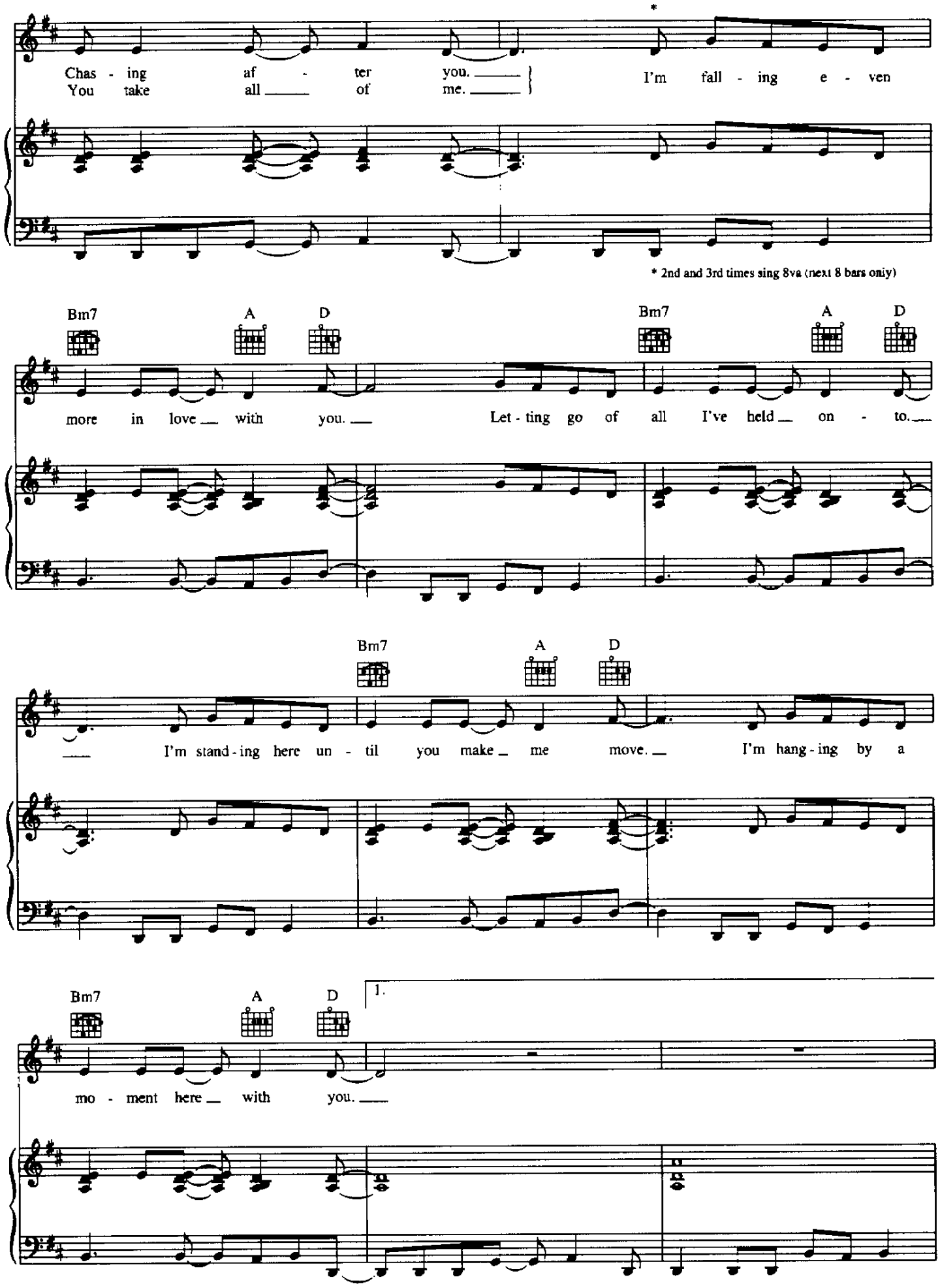
Chas - ing af - ter you.
You take all of me.
I'm fall - ing e - ven
* 2nd and 3rd times sing 8va (next 8 bars only)
Bm7 A D
more in love with you.
Let - ting go of all I've held on - to.
Bm7 A D
I'm stand - ing here un - til you make me move.
I'm hang - ing by a
Bm7 A D
1.
mo - ment here with you.

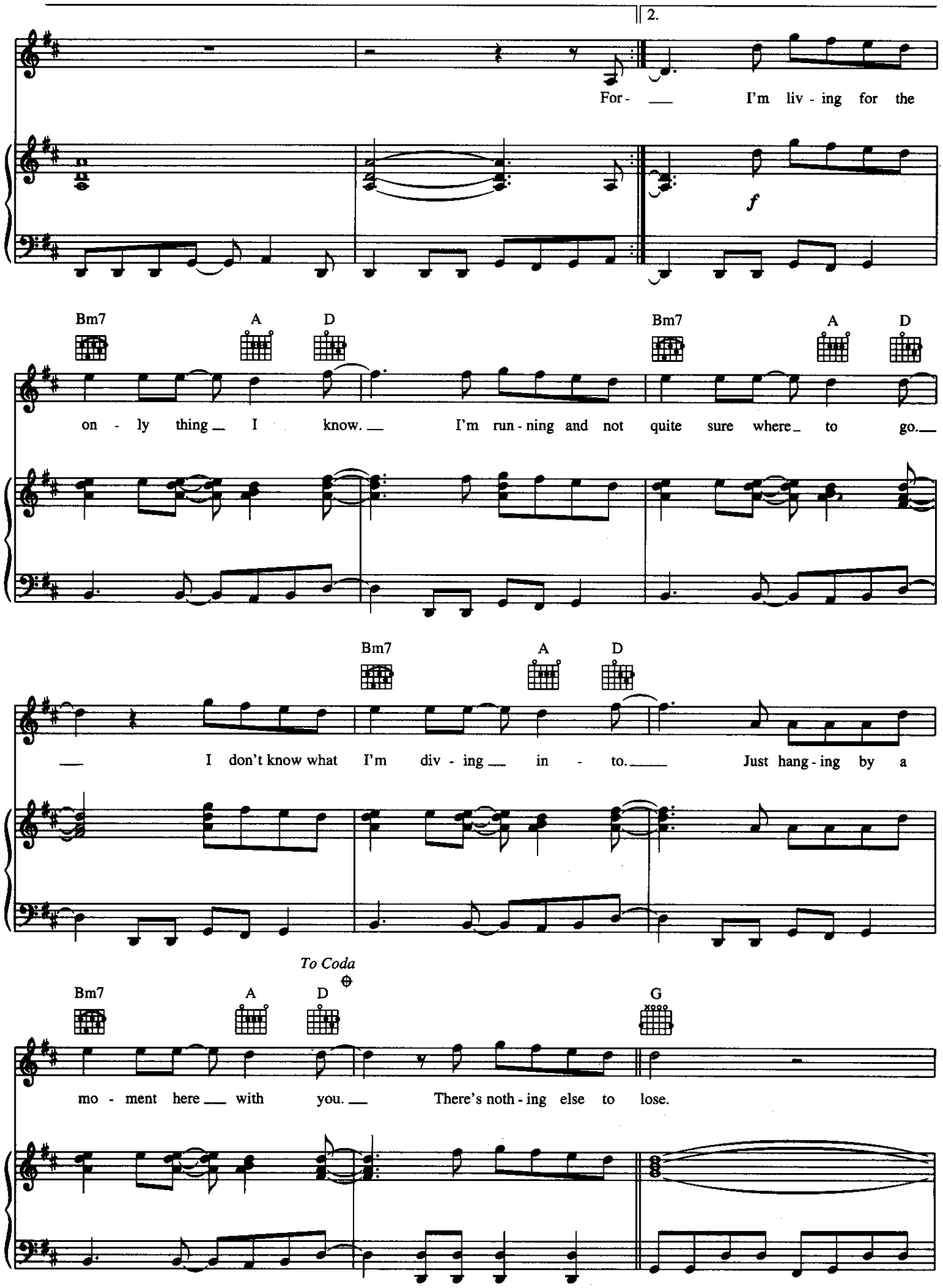
2.
For- I'm liv - ing for the
f
Bm7 A D
on - ly thing I know. I'm run - ning and not quite sure where to go.
Bm7 A D
I don't know what I'm div - ing in - to. Just hang - ing by a
To Coda
Bm7 A D G
mo - ment here with you. There's noth - ing else to lose.

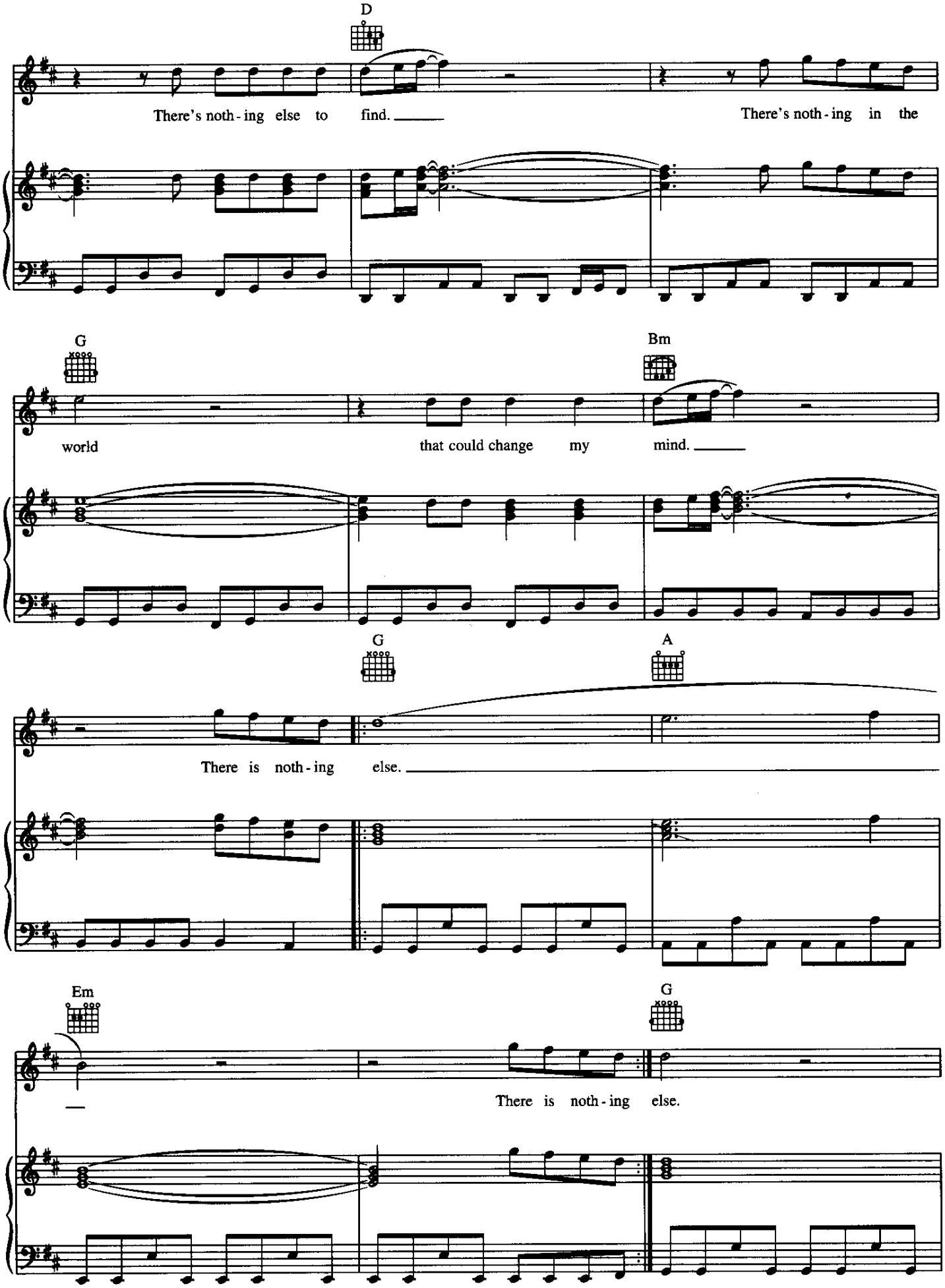
D
There's noth - ing else to find.
There's noth - ing in the
G
Bm
world
that could change my mind.
G
A
There is noth - ing else.
Em
G
There is noth - ing else.

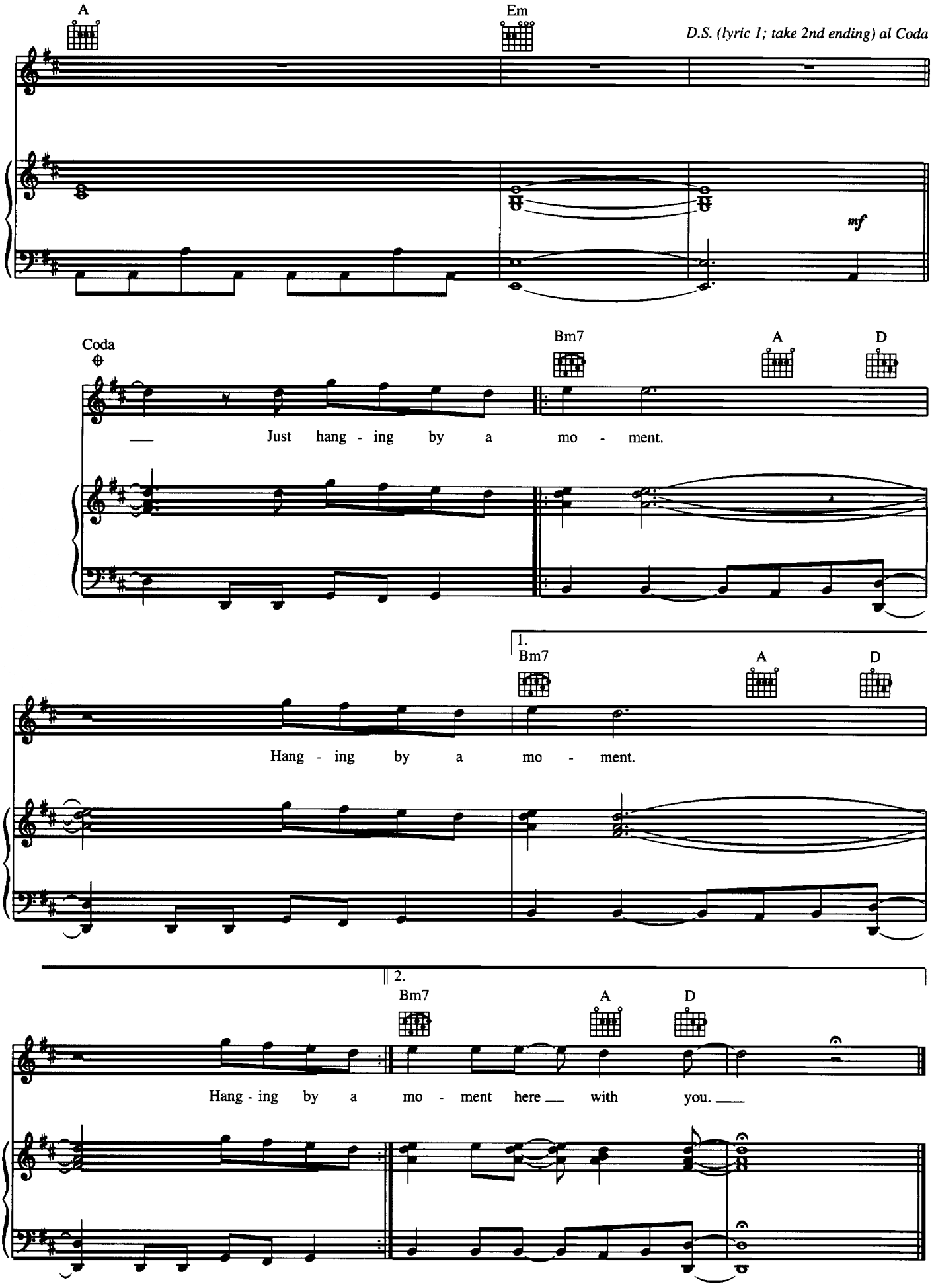
A
Em
D.S. (lyric 1; take 2nd ending) al Coda
mf
Coda
Bm7
A
D
Just hang - ing by a mo - ment.
1.
Bm7
A
D
Hang - ing by a mo - ment.
2.
Bm7
A
D
Hang - ing by a mo - ment here with you.